

STUDIO
ARCHIPOLIS

Via Calatafimi n°60 63074 San Benedetto del Tronto cell. 321478316 e-mail:ing.paolestini@archipolis.it

DOMENICO PALESTINI INGEGNERE

COMUNE DI

SAN BENEDETTO DEL TRONTO

(ASCOLI PICENO)

OGGETTO:

PLANIMETRIA BOX-MAGAZZINO SITO IN VIA A. VESPUCCI

CONCESSIONARIO:

BARBARA ZAMBUCHINI

IL PROGETTISTA

DOMENICO PALESTINI INGEGNERE

ING. DOMENICO PALESTINI
N. 319 della Tab. Prof. Is.
DELLA PROV. DI ASCOLI PICENO

IL PROPRIETARIO

BARBARA ZAMBUCHINI

TAVOLA

UNICA

RIFERIMENTO

- PIANTE E SEZIONE

ELABORATI

SCALA

1 : 100

DATA

28 APR 2021

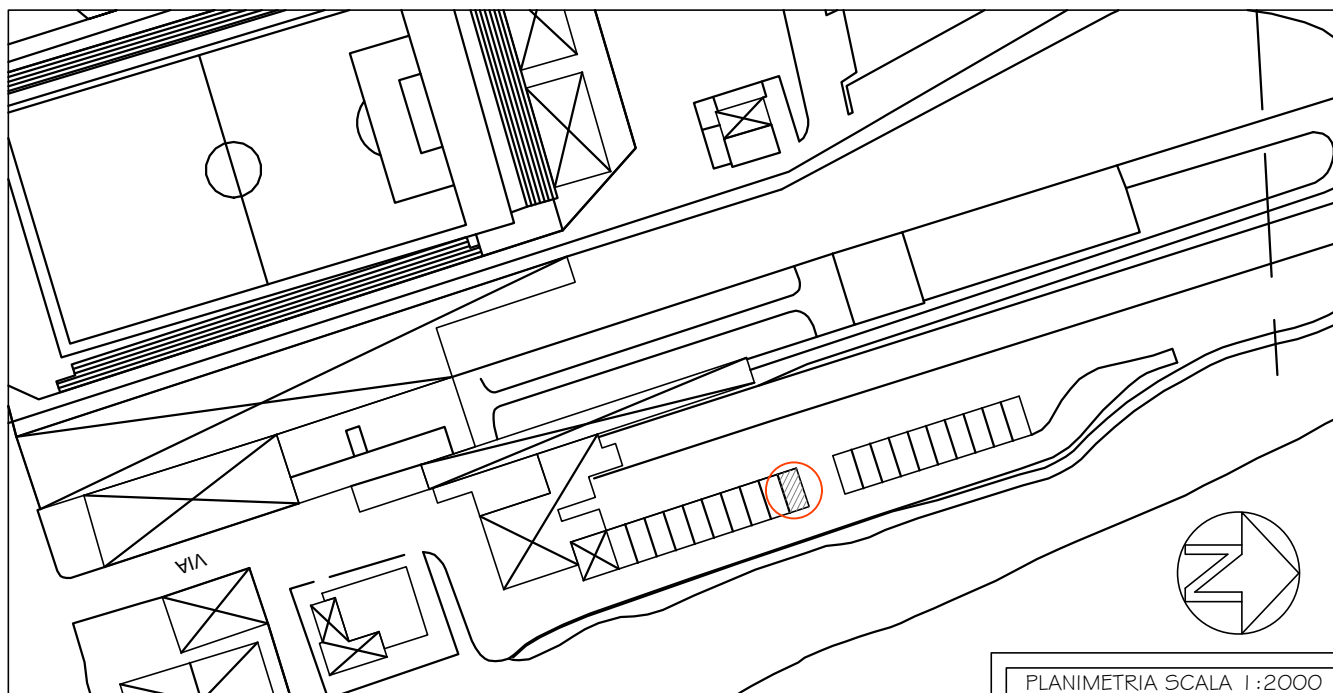

PLANIMETRIA SCALA 1 : 2000

LEGENDA SOPPALCO

$S_u = \text{mq. } 63,79$

$1/3 S_u = \text{mq. } 21,26$

$S_{\text{soppalco}} = \text{mq. } 21,22$

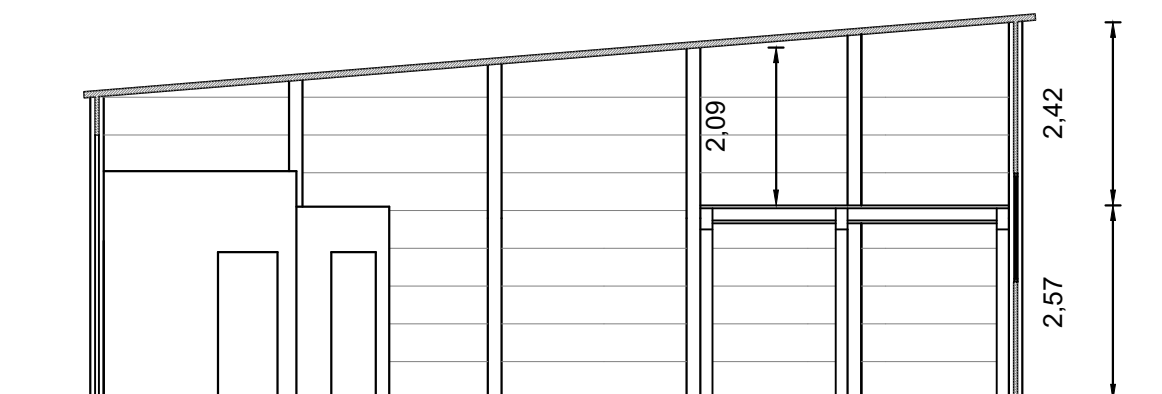
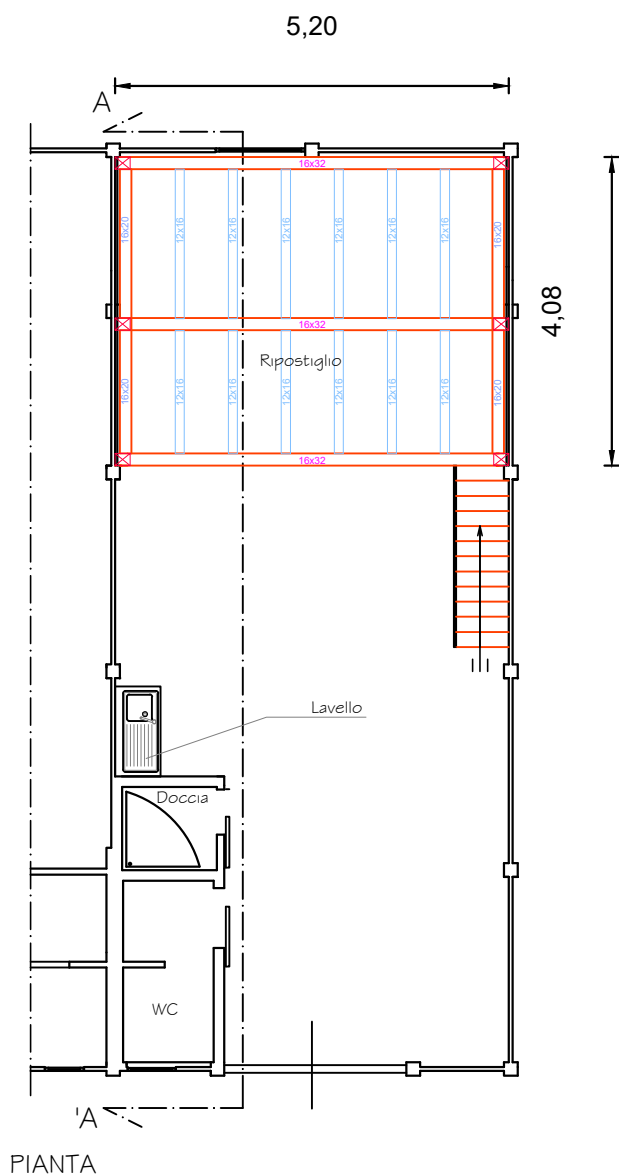

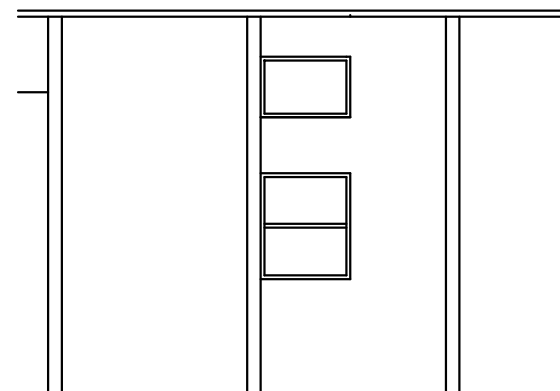

PROSPETTO OVEST

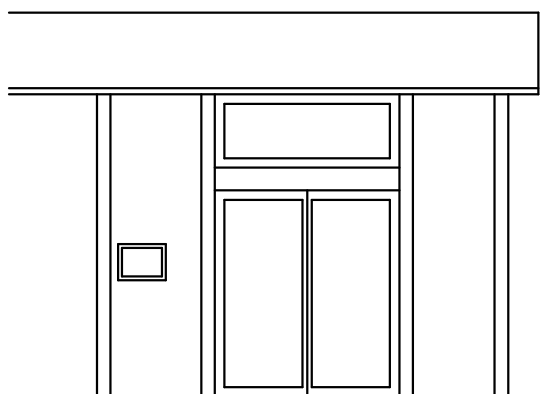

PROSPETTO EST